

369 2157

Receipt Number: _____

File Number **DF000128**



FARM_QUALIFICATION

For

PECHOUS CATTLE, INC.

Filed at the request of:

GORDON P NIELSEN
DELANEY VANDER LINDEN DELANEY NIELSEN & SANNES PC
PO BOX 9
SISSETON SD 57262

*State of South Dakota
Office of the Secretary of State*

Filed in the office of the Secretary of State on: **Wednesday, July 29, 2009**



Secretary of State

Fee Received: No filing fee

State of South Dakota



OFFICE OF THE SECRETARY OF STATE

Farm Certificate of Authorization

ORGANIZATIONAL ID #: DF000128

I, **Chris Nelson**, Secretary of State of the State of South Dakota, hereby certify that the report for **PECHOUS CATTLE, INC.** required by SDCL 47-9A-16 and 47-9A-17 of the Family Farm Act of 1974 has been received in this office and is found to conform to law.

ACCORDINGLY and by virtue of the authority vested in me by law, I hereby issued this Farm Certificate of Authorization.

IN TESTIMONY WHEREOF, I have hereunto set my hand and the Great Seal of the State of South Dakota, at Pierre, the Capital, this July 29, 2009.

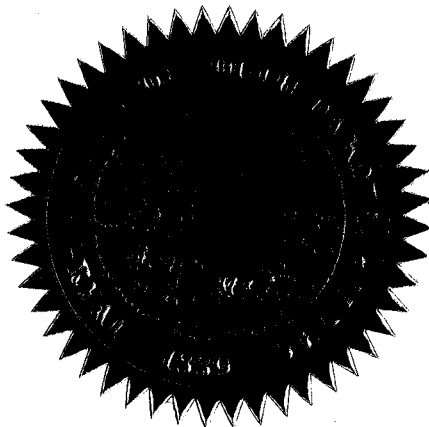

Chris Nelson

Chris Nelson
Secretary of State

369 2160

6. Please check one:

- This is a Family Farm Corporation.
- This is an Authorized Farm Corporation.

7. Please complete the appropriate section:

Family Farm Corporation	The NUMBER OF SHARES owned by person(s) residing on the farm or actively operating the farm, or who has resided on or has actively operated the farm, or their relatives within the third degree of kindred, or by resident stockholders who are family farmers and are actively engaged in farming as their primary economic activity. Note: Degree of kindred is defined as the number of generations with each generation being a degree (SDCL 23A-20-30)	<u>1,000</u>
Authorized Farm Corporation	The PERCENTAGE of gross receipts of the corporation derived from rent, royalties, dividends, interest and annuities. Note: Percentage amount cannot exceed 20% of its gross receipts.	_____ %

8. The name, address and number of shares owned by each shareholder

Name	Address	City	State	Zip	Shares	Kindred
Kyle Pechous	42824 306th St.	Tabor	SD	57063	1,000	1st

Dated 7-22-09

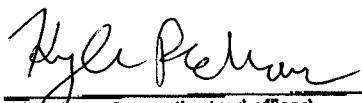
 (Signature of an authorized officer)
Kyle Pechous
 (Printed Name)
Pres.
 (Title)

369 2161 07/30/2009

Yankton T 94W Sec 12 R 57W ¹⁴⁷ ~~147~~ Ac.

~~Yankton~~ Ban Homme T 95W Sec 25 R 59W 156 Ac.

Receipt Number: 1933764

File Number DF000128



ARTICLES_OF_INCORPORATION

For

PECHOUS CATTLE, INC.

Filed at the request of:

GORDON P NIELSEN
DELANEY VANDER LINDEN DELANEY NIESSEN & SANNES PC
PO BOX 9
SISSETON SD 57262

*State of South Dakota
Office of the Secretary of State*

Filed in the office of the Secretary of State on: **Wednesday, July 29, 2009**



Secretary of State

Fee Received: \$150.00

369 2154 07/30/2009

State of South Dakota



OFFICE OF THE SECRETARY OF STATE

Certificate of Incorporation Business Corporation

ORGANIZATIONAL ID #: DF000128

I, **Chris Nelson**, Secretary of State of the State of South Dakota, hereby certify that the Articles of Incorporation of **PECHOUS CATTLE, INC.** duly signed and verified, pursuant to the provisions of the South Dakota Business Corporation Act, have been received in this office and are found to conform to law.

ACCORDINGLY, and by virtue of the authority vested in me by law, I hereby issue this Certificate of Incorporation and attach hereto a duplicate of the Articles of Incorporation.

IN TESTIMONY WHEREOF, I have hereunto set my hand and affixed the Great Seal of the State of South Dakota, at Pierre, the Capital, this July 29, 2009.

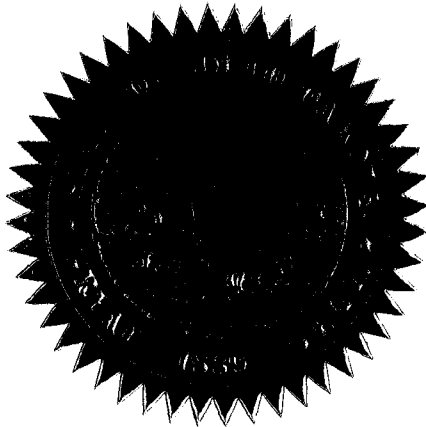

Chris Nelson
Chris Nelson
Secretary of State

SECRETARY STATE
State Capital
500 East Capital Avenue
Pierre, South Dakota 57501
Phone: 605-773-4845
Fax: 605-773-4550

Filed this 29th day of July, 2009
Chris Nelson
SECRETARY OF STATE

RECEIVED
JUL 29 2009
S.D. SEC. OF STATE

ARTICLES OF INCORPORATION

Executed by the undersigned for the purpose of forming a South Dakota Business Corporation under Chapter 47 of the South Dakota Codified Laws.

ARTICLE I

The name of the corporation is: Pechous Cattle, Inc.

ARTICLE II

The number of shares the corporation is authorized to issue is: Twenty-five thousand (25,000) shares of common stock at a par value of one dollar (\$1.00) per share. There shall be no preferences to the stock of this corporation and there shall be only one class of stock.

ARTICLE III

The complete address, or a statement that there is no street address, of the principal office is:

42824 306th St.
Tabor, South Dakota 57063

ARTICLE IV

The complete address, or a statement that there is no street address, of the corporation's initial registered office, and the name of its initial registered agent at that office:

42824 306th St.
Tabor, South Dakota 57063

Kyle Pechous

DF 000128

369 2155

ARTICLE V

The names and addresses of each incorporator are:

Name	Address
Kyle Pechous	42824 306 th St. Tabor, South Dakota 57063

ARTICLE VI

The period of existence shall be perpetual.

ARTICLES VII

The corporation will not commence business until consideration of the value of at least One Thousand dollars (\$1,000.00) has been received for the issuance of shares.

ARTICLE VIII

The number of directors constituting the initial board of directors is one (1) and the name and address of this person who is to serve as director:

Name	Address
Kyle Pechous	42824 306 th St. Tabor, South Dakota 57063

ARTICLE IX

The purposes for which the corporation is organized is to engage in general farming and livestock production, to include but not limited to the production of agricultural products and the raising of livestock, to market the above products, and to do all things necessary to carry out the above purposes. The corporation shall also be organized to engage in any and all business and lawful activities authorized by Title 47 and all acts amendatory thereto of the South Dakota Codified Laws.

ARTICLE X

These Articles may be amended in the manner authorized by law at the time of amendment.

Dated this 22 day of July, 2009.



 Kyle Pechous

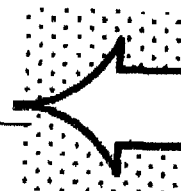

ANNUAL FARM REPORT Corporation

Please Type or Print Clearly in Ink

No Filing Fee

FILE DATE 576216
RECEIPT NO _____
RECEIVED
JUL 02 2010
S.D. SEC. OF STATE

Telephone # _____
FAX # _____
FILING DATE: To be filed with the Annual Report.

1. Corporate ID, Name and Address:



DF000128
DF000128 JUL/0000
PECHOUS CATTLE, INC.
PECHOUS, KYLE
42824 306TH ST
TABOR SD 57063-5801

2. The name of the South Dakota Registered Agent Kyle Pechous

42824 306th St. Tabor SD 57063-5800
Street Address (Required to be a South Dakota Address) City State ZIP+4

Mailing Address (Optional - Required to be a South Dakota Address) City State ZIP+4

3. List only the changes since the last report of the acreage and location by section, township and county of each lot or parcel of land in this state owned or leased by the corporation.

County	Section	Township	Acreage
Yankton	12	N2	69.86
Yankton	12	N2	77.00
Bon Homme	22	Tabor	154.98
Bon Homme	21	Tabor	154.98
Bon Homme	15	Tabor	19.80
Bon Homme	14	Tabor	60.00
Bon Homme	25	Jac	156

4. Please complete the appropriate section:

Family Farm Corporation	The NUMBER OF SHARES owned by person(s) who are members of a family as defined in SDCL 47-9A-2, one of such shareholders being a family member who is residing on the farm or actively operating the farm, or who has resided on or has actively operated the farm. (See SDCL 47-9A-14)	<u>1000 Shares</u>
Authorized Farm Corporation	The PERCENTAGE of gross receipts of the corporation derived from rent, royalties, dividends, interest and annuities.	<u>0</u> %

5. List any changes to shareholder name, address, number of shares owned, and degree of kindred.

Name	Address	City	State	Zip	Shares

No person may execute this report knowing it is false in any material respect. Any violation is subject to a civil penalty.

Dated 6-29-10

Kyle Pechous
(Signature of an Authorized Person)

Kyle Pechous
(Printed Name)

307 3557

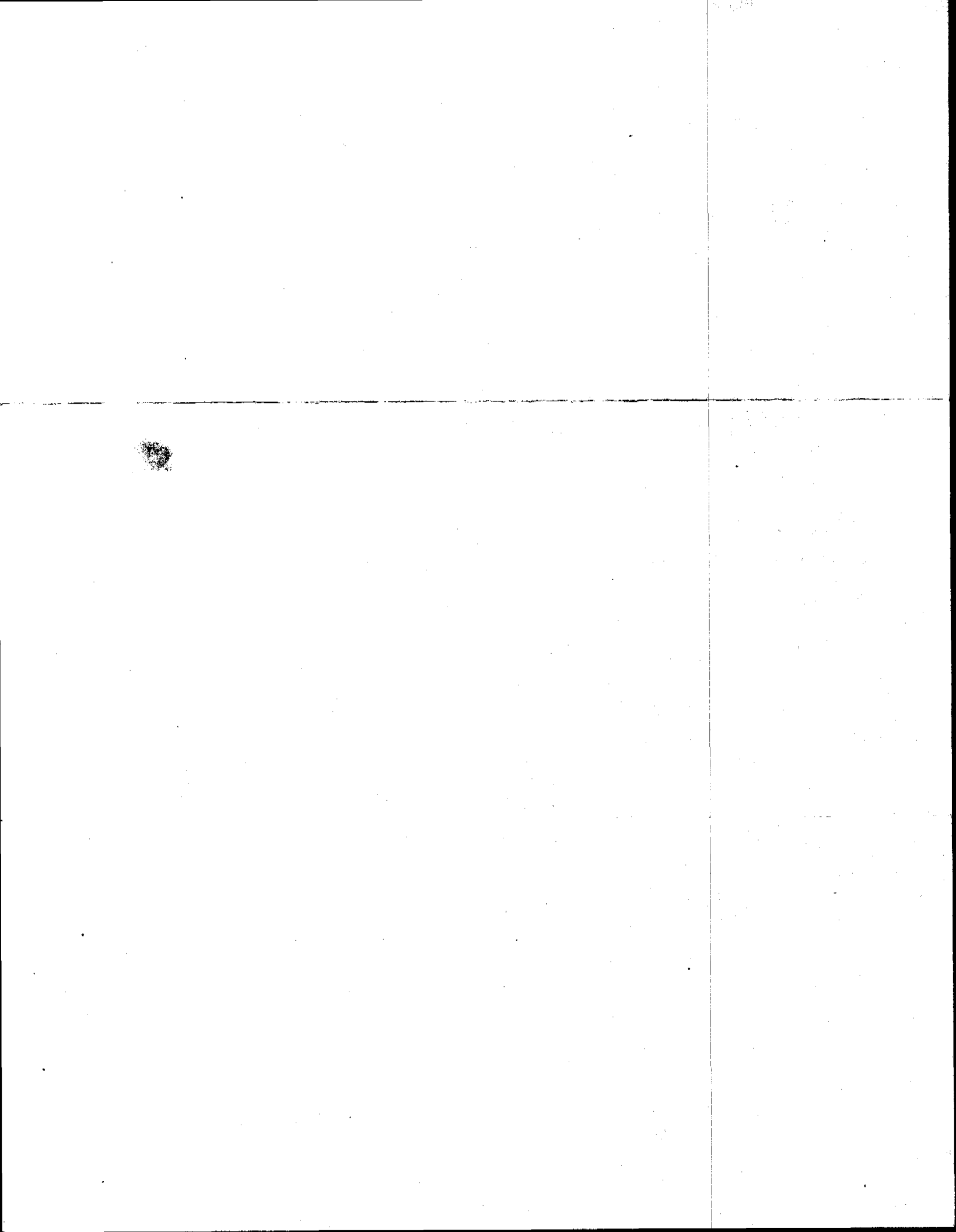

2010

ANNUAL REPORT DOMESTIC

Secretary of State Office
500 E Capitol Ave
Pierre, SD 57501
(605)773-4845

Please Type or Print Clearly in Ink

FILING FEE: \$50 Make check payable to SECRETARY OF STATE

FILE DATE 07/24/10
RECEIPT NO 2045780
RECEIVED
JUL 02 2010
S.D. SEC. OF STATE

Telephone #
FAX #
FILING DATE: Due during the month the Certificate of Incorporation was issued, and delinquent after the last day of the following month.

1. Corporate Name, Registered Agent Name and Address:



DF000128 JUL/0000
PECHOUS CATTLE, INC.
PECHOUS, KYLE
42824 306TH ST
TABOR SD 57063-5801

2. The jurisdiction under whose law it is formed South Dakota

3. The address of the principal executive office in or out of the State of South Dakota:

42824 306th St. Tabor, SD 57063-5800
Street Address City State ZIP+4

Mailing Address (Optional) City State ZIP+4

4. The name of the South Dakota Registered Agent Kyle Pechous

42824 306th St Tabor SD 57063-5800
Street Address (Required to be a South Dakota Address) City State ZIP+4

Mailing Address (Optional - Required to be a South Dakota Address) City State ZIP+4

5. The names and business addresses of its principal officers and directors. Please place a check mark next to the name if the principal officer serves as a director. South Dakota Law requires at least one director.

[X] Kyle Pechous 42824 306th St. Tabor SD 57063-5800
President Street Address City State ZIP+4

[X] Kyle Pechous 42824 306th St. Tabor SD 57063-5800
Vice President Street Address City State ZIP+4

[] Nancy Pechous 30464 428th Ave Tabor SD 57063-5800
Secretary Street Address City State ZIP+4

[] Nancy Pechous 30464 428th Ave Tabor SD 57063-5800
Treasurer Street Address City State ZIP+4

[] Director Street Address City State ZIP+4

[] Director Street Address City State ZIP+4

No person may execute this report knowing it is false in any material respect. Any violation is subject to a civil penalty.

Dated 6-23-10

[Signature]
(Signature of an Authorized Person)

Kyle Pechous
(Printed Name)

307 3556

Secretary of State Office
500 E Capitol Ave
Pierre, SD 57501
(605)773-4845

STATEMENT OF CHANGE OF REGISTERED OFFICE OR REGISTERED AGENT OR BOTH

Please Type or Print Clearly in Ink

FILING FEE: \$10 Make check payable to SECRETARY OF STATE

The undersigned entity submits the following statement for purpose of changing its registered office and/or its registered agent in the State of South Dakota.

1. The name of the entity _____

2. The name of the registered agent on file _____

The name of the successor registered agent _____

3. If listing a Commercial Registered Agent, please state their identification number _____

4. The address of the agent currently on file for this entity

Street Address (Required)	City	State	ZIP+4
---------------------------	------	-------	-------

Mailing Address (Optional)	City	State	ZIP+4
----------------------------	------	-------	-------

5. If the address has changed, its new address

Street Address (Required to be a South Dakota Address)	City	State	ZIP+4
--	------	-------	-------

Mailing Address (Optional - Required to be a South Dakota Address)	City	State	ZIP+4
--	------	-------	-------

6. The address of its registered office and the address of the business office of its registered agent, as changed, must be identical.

No person may execute this report knowing it is false in any material respect. Any violation is subject to a civil penalty.

Dated _____

(Signature of an Authorized Person)

(Printed Name)

322 3066 07/27/2011

2011

ANNUAL REPORT DOMESTIC

Secretary of State Office
500 E Capitol Ave
Pierre, SD 57501
(605)773-4845

Please Type or Print Clearly in Ink

FILING FEE: \$50 Make check payable to SECRETARY OF STATE

FILE DATE 6/6/11
RECEIPT NO 2112775
RECEIVED
JUN 06 2011
S.D. SEC. OF STATE

1. Corporate Name, Registered Agent Name and Address:



DF000128 JUL/2010
PECHOUS CATTLE, INC.
PECHOUS, KYLE
42824 306TH ST
TABOR SD 57063-5801

Telephone #

2. The jurisdiction under whose law it is formed South Dakota

3. The address of the principal executive office in or out of the State of South Dakota.

42824 306th St Tabor SD 57063-5800
Street Address City State ZIP+4

Mailing Address City State ZIP+4

Email Address

4. The name of the South Dakota Registered Agent Kyle Pechous

42824 306th St Tabor SD 57063-5800
Street Address or Rural Route Box Number in This State and City State ZIP+4

Mailing Address in This State, if Different from Street Address City State ZIP+4

Email Address

5. The names and addresses of its principal officers and directors. Please place a check mark next to the name if the principal officer serves as a director. South Dakota Law requires at least one director.

[X] Kyle Pechous 42824 306th St Tabor SD 57063-5800
President Street Address City State ZIP+4

[X] Kyle Pechous 42824 306th St Tabor SD 57063-5800
Vice President Street Address City State ZIP+4

[] Nancy Pechous 30464 428th Ave Tabor SD 57063-5800
Secretary Street Address City State ZIP+4

[] Nancy Pechous 30464 428th Ave Tabor SD 57063-5800
Treasurer Street Address City State ZIP+4

[] Director Street Address City State ZIP+4

[] Director Street Address City State ZIP+4

No person may execute this report knowing it is false in any material respect. Any violation is subject to a civil penalty.

Dated 6-3-11

[Signature]
(Signature of an Authorized Person)

Email

Kyle Pechous
(Printed Name)

Secretary of State Office
500 E Capitol Ave
Pierre, SD 57501
(605)773-4845

STATEMENT OF CHANGE OF REGISTERED OFFICE OR REGISTERED AGENT OR BOTH

Please Type or Print Clearly in Ink

FILING FEE: \$10 Make check payable to SECRETARY OF STATE

The undersigned entity submits the following statement for purpose of changing its registered office and/or its registered agent in the State of South Dakota.

1. The name of the entity _____

2. The name of the registered agent on file _____
(Old Registered Agent)

The name of the successor registered agent _____
(New Registered Agent)

3. If listing a Commercial Registered Agent, please state their identification number _____

4. The address of the agent currently on file for this entity (Old Registered Agent Address)

Street Address (Required) City State ZIP+4

Mailing Address City State ZIP+4

5. If the address has changed, list the new registered agent address

Street Address or Rural Route Box Number in This State and City State ZIP+4

Mailing Address in This State, if Different from Street Address City State ZIP+4

Email Address _____

6. The address of its registered office and the address of the business office of its registered agent, as changed, must be identical.

No person may execute this report knowing it is false in any material respect. Any violation is subject to a civil penalty.

Dated _____

(Signature of an Authorized Person)

Email _____

(Printed Name)

322 3067 07/27/2011

Secretary of State Office
500 E Capitol Ave
Pierre, SD 57501
(605)773-4845

ANNUAL FARM REPORT Corporation

Please Type or Print Clearly in Ink
No Filing Fee

FILE DATE	6/16/11
RECEIPT NO	2162775
RECEIVED	
JUN 06 2011	
S.D. SEC. OF STATE	
Telephone #	605-660-1106

1. Corporate ID, Name and Address:



DF000128
DF000128 JUL/2010
PECHOUS CATTLE, INC.
PECHOUS, KYLE
42824 306TH ST
TABOR SD 57063-5801

2. The name of the South Dakota Registered Agent

Kyle Pechous

42824 306th St Tabor SD 57063-5800
Street Address or Rural Route Box-Number in This State and City State ZIP+4

Mailing Address in This State, if Different from Street Address City State ZIP+4

Email Address

3. List only the changes since the last report of the acreage and location by section, township and county of each lot or parcel of land in this state owned or leased by the corporation.

County	Section	Township	Acres

4. Please complete the appropriate section:

Family Farm Corporation	The NUMBER OF SHARES owned by person(s) who are members of a family as defined in SDCL 47-9A-2, one of such shareholders being a family member who is residing on the farm or actively operating the farm, or who has resided on or has actively operated the farm. (See SDCL 47-9A-14)	<u>1000</u>
Authorized Farm Corporation	The PERCENTAGE of gross receipts of the corporation derived from rent, royalties, dividends, interest and annuities.	<u>0</u> %

5. List any changes to shareholder name, address, number of shares owned, and degree of kindred (DOK).

Name	Address	City	State	Zip+4	Shares	DOK

No person may execute this report knowing it is false in any material respect. Any violation is subject to a civil penalty.

Dated 6-3-11

Kyle Pechous
(Signature of an Authorized Person)

Email _____

Kyle Pechous
(Printed Name)

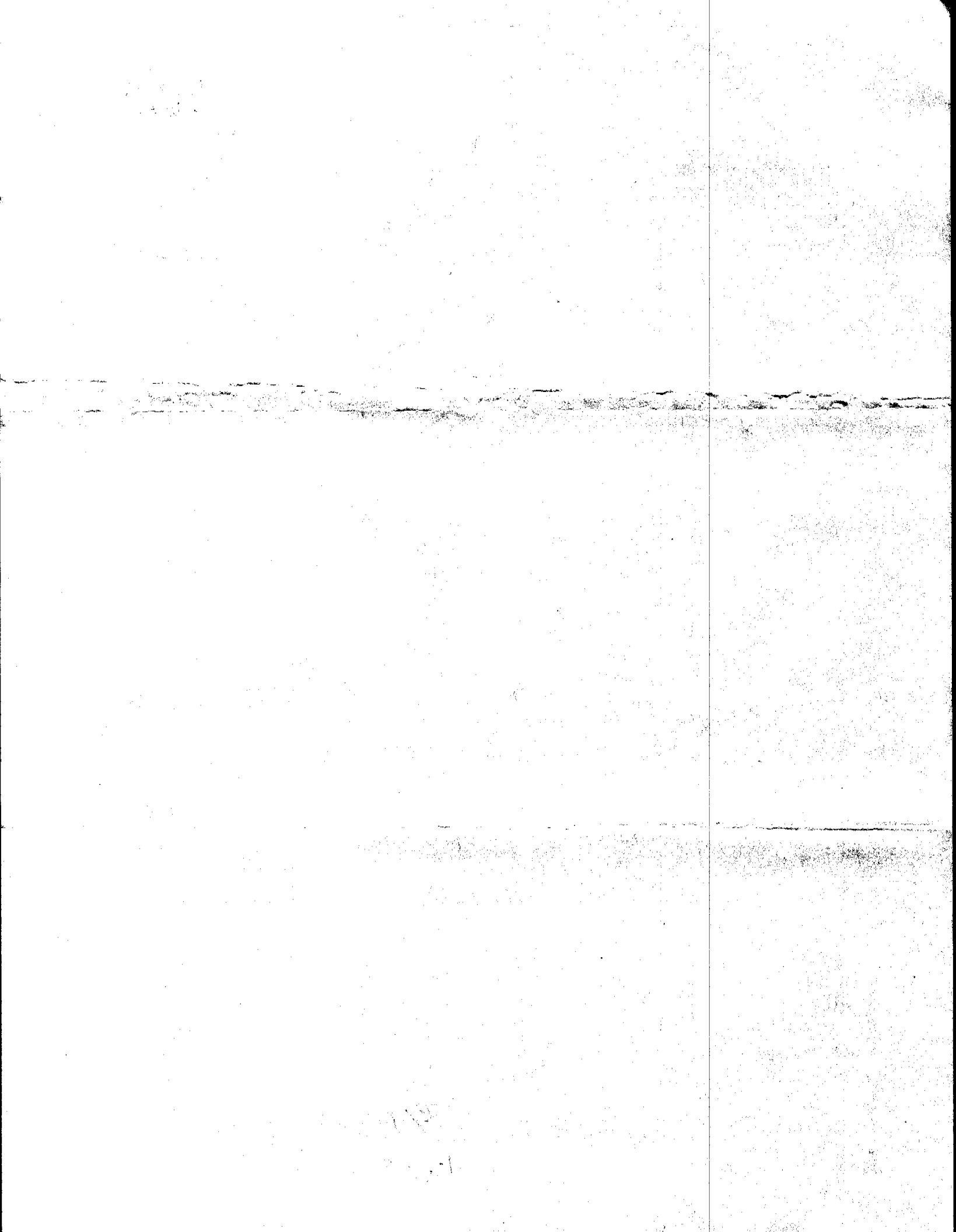

2012

Enter Filing Year

ANNUAL FARM REPORT

FILE 10/23/2012

RECEIPT NO 70884

Secretary of State Office
500 E Capitol Ave
Pierre, SD 57501
(605)773-4845

Corporation

Please Type or Print Clearly In Ink

FILING FEE: \$50.00 Make check payable to SECRETARY OF STATE

1. Corporate Name and Address:

DF000128
PECHOUS CATTLE, INC.
42824 306TH ST
TABOR, SD 57063-5801

2. The jurisdiction under whose law it is formed SOUTH DAKOTA

3. The address of the principal executive office (business address).

42824 306TH ST	TABOR	SD	57063-5801
Street Address	City	State	ZIP+4

Mailing Address	City	State	ZIP+4
-----------------	------	-------	-------

4. The name of the South Dakota Registered Agent

Agent Name: KYLE PECHOUS

42824 306TH ST	TABOR	SD	57063-5801
Street Address or Rural Route Box Number in This State and	City	State	ZIP+4

Mailing Address in This State, if Different from Street Address	City	State	ZIP+4
---	------	-------	-------

5. The names and business addresses of its principal officers and directors. Please place a check mark next to the name if the principal officer serves as a director. South Dakota Law requires at least one director.

<input checked="" type="checkbox"/>	KYLE J PECHOUS	42824 306TH ST.	TABOR	SD	57063
	President	Street Address	City	State	ZIP+4
<input checked="" type="checkbox"/>	KYLE J PECHOUS	42824 306ST	TABOR	SD	57063
	Vice President	Street Address	City	State	ZIP+4
<input type="checkbox"/>	NANCY K PECHOUS	30464 428TH AVE	TABOR	SD	57063
	Secretary	Street Address	City	State	ZIP+4
<input type="checkbox"/>	NANCY K PECHOUS	30464 428TH AVE	TABOR	SD	57063
	Treasurer	Street Address	City	State	ZIP+4
<input type="checkbox"/>					
	Director	Street Address	City	State	ZIP+4
<input type="checkbox"/>					
	Director	Street Address	City	State	ZIP+4

6. List only the changes since the last report of the acreage and location by section, township and county of each lot or parcel of land in this state owned or leased by the corporation.

7. Please complete the appropriate section:

Family Farm Corporation	The NUMBER OF SHARES owned by person(s) who are members of a family as defined in SDCL 47-9A-2, one of such shareholders being a family member who is residing on the farm or actively operating the farm, or who has resided on or has actively operated the farm. (See SDCL 47-9A-14)	1000
Authorized Farm	The PERCENTAGE of gross receipts of the corporation derived from rent, royalties, dividends, interest and annuities.	

8. List changes only of names, address and number of membership interests owned by shareholders.

Name	Street Address	City	State	ZIP+4	Shares
------	----------------	------	-------	-------	--------

No person may execute this report knowing it is false in any material aspect. Any violation is subject to a civil penalty. By signing this form you agree to have both the fee and the form processed electronically.

Date

Signature Accepted Electronically

(Signature of an Authorized Person)

NANCY K PECHOUS

(Printed Name)

2013

Enter Filing Year

ANNUAL FARM REPORT

FILE 6/18/2013

RECEIPT NO 123904

Secretary of State Office
500 E Capitol Ave
Pierre, SD 57501
(605)773-4845

Corporation

Please Type or Print Clearly In Ink

FILING FEE: \$50.00 Make check payable to SECRETARY OF STATE

1. Corporate Name and Address:

DF000128
PECHOUS CATTLE, INC.
42824 306TH ST
TABOR, SD 57063-5801

2. The jurisdiction under whose law it is formed SOUTH DAKOTA

3. The address of the principal executive office (business address).

42824 306TH ST	TABOR	SD	57063-5801
Street Address	City	State	ZIP+4

Mailing Address	City	State	ZIP+4
-----------------	------	-------	-------

4. The name of the South Dakota Registered Agent

Agent Name: KYLE PECHOUS

42824 306TH ST	TABOR	SD	57063-5801
Street Address or Rural Route Box Number in This State and	City	State	ZIP+4

Mailing Address in This State, if Different from Street Address	City	State	ZIP+4
---	------	-------	-------

5. The names and business addresses of its principal officers and directors. Please place a check mark next to the name if the principal officer serves as a director. South Dakota Law requires at least one director.

<input checked="" type="checkbox"/>	KYLE J PECHOUS	42824 306TH ST.	TABOR	SD	57063
	President	Street Address	City	State	ZIP+4
<input checked="" type="checkbox"/>	KYLE J PECHOUS	42824 306ST	TABOR	SD	57063
	Vice President	Street Address	City	State	ZIP+4
<input type="checkbox"/>	NANCY K PECHOUS	30464 428TH AVE	TABOR	SD	57063
	Secretary	Street Address	City	State	ZIP+4
<input type="checkbox"/>	NANCY K PECHOUS	30464 428TH AVE	TABOR	SD	57063
	Treasurer	Street Address	City	State	ZIP+4
<input type="checkbox"/>					
	Director	Street Address	City	State	ZIP+4
<input type="checkbox"/>					
	Director	Street Address	City	State	ZIP+4

6. List only the changes since the last report of the acreage and location by section, township and county of each lot or parcel of land in this state owned or leased by the corporation.

7. Please complete the appropriate section:

Family Farm Corporation	The NUMBER OF SHARES owned by person(s) who are members of a family as defined in SDCL 47-9A-2, one of such shareholders being a family member who is residing on the farm or actively operating the farm, or who has resided on or has actively operated the farm. (See SDCL 47-9A-14)	1000
Authorized Farm	The PERCENTAGE of gross receipts of the corporation derived from rent, royalties, dividends, interest and annuities.	

8. List changes only of names, address and number of membership interests owned by shareholders.

Name	Street Address	City	State	ZIP+4	Shares
------	----------------	------	-------	-------	--------

No person may execute this report knowing it is false in any material aspect. Any violation is subject to a civil penalty. By signing this form you agree to have both the fee and the form processed electronically.

Date

Signature Accepted Electronically

(Signature of an Authorized Person)

KYLE J PECHOUS

(Printed Name)

2014

Enter Filing Year

ANNUAL FARM REPORT

FILE DATE 6/30/2014

RECEIPT NO 213053

Secretary of State Office
500 E Capitol Ave
Pierre, SD 57501
(605)773-4845

Corporation

Please Type or Print Clearly In Ink

FILING FEE: \$50.00 Make check payable to SECRETARY OF STATE

1. Corporate Name and Address:

DF000128
PECHOUS CATTLE, INC.
42824 306TH ST
TABOR, SD 57063-5801

2. The jurisdiction under whose law it is formed SOUTH DAKOTA

3. The address of the principal executive office (business address).

42824 306TH ST	TABOR	SD	57063-5801
Street Address	City	State	ZIP+4

Mailing Address	City	State	ZIP+4
-----------------	------	-------	-------

4. The name of the South Dakota Registered Agent

Agent Name: KYLE PECHOUS

42824 306TH ST	TABOR	SD	57063-5801
Street Address or Rural Route Box Number in This State and	City	State	ZIP+4

Mailing Address in This State, if Different from Street Address	City	State	ZIP+4
---	------	-------	-------

5. The names and business addresses of its principal officers and directors. Please place a check mark next to the name if the principal officer serves as a director. South Dakota Law requires at least one director.

<input checked="" type="checkbox"/>	KYLE J PECHOUS	42824 306TH ST.	TABOR	SD	57063
	President	Street Address	City	State	ZIP+4
<input checked="" type="checkbox"/>	KYLE J PECHOUS	42824 306ST	TABOR	SD	57063
	Vice President	Street Address	City	State	ZIP+4
<input type="checkbox"/>	NANCY K PECHOUS	30464 428TH AVE	TABOR	SD	57063
	Secretary	Street Address	City	State	ZIP+4
<input type="checkbox"/>	NANCY K PECHOUS	30464 428TH AVE	TABOR	SD	57063
	Treasurer	Street Address	City	State	ZIP+4
<input type="checkbox"/>					
	Director	Street Address	City	State	ZIP+4
<input type="checkbox"/>					
	Director	Street Address	City	State	ZIP+4

6. List only the changes since the last report of the acreage and location by section, township and county of each lot or parcel of land in this state owned or leased by the corporation.

7. Please complete the appropriate section:

Family Farm Corporation	The NUMBER OF SHARES owned by person(s) who are members of a family as defined in SDCL 47-9A-2, one of such shareholders being a family member who is residing on the farm or actively operating the farm, or who has resided on or has actively operated the farm. (See SDCL 47-9A-14)	1000
Authorized Farm Corporation	The PERCENTAGE of gross receipts of the corporation derived from rent, royalties, dividends, interest and annuities.	

8. List changes only of names, address and number of membership interests owned by shareholders.

Name	Street Address	City	State	ZIP+4	Shares
------	----------------	------	-------	-------	--------

No person may execute this report knowing it is false in any material aspect. Any violation is subject to a civil penalty. By signing this form you agree to have both the fee and the form processed electronically.

Dated 06/30/2014

Signature Accepted Electronically

(Signature of an Authorized Person)

KYLE J PECHOUS

(Printed Name)

2015

ANNUAL FARM REPORT

FILE DATE 7/6/2015

Enter Filing Year

Corporation

RECEIPT NO 316640

Secretary of State Office
500 E Capitol Ave
Pierre, SD 57501
(605)773-4845

SDCL 47-27-18, 59-11-24

Please Type or Print Clearly In Ink

FILING FEE: \$50.00 Make check payable to SECRETARY OF STATE

Telephone # _____

1. Corporate Name and Address:

DF000128

PECHOUS CATTLE, INC.

2. The jurisdiction under whose law it is formed SOUTH DAKOTA

3. The address of the principal executive office (business address).

42824 306TH ST

TABOR

SD

57063-5801

Actual Street Address or Rural Route Box Number

City

State

ZIP+4

Mailing Address, if Different from Street Address

City

State

ZIP+4

npechous@hotmail.com

Email Address (Optional)

4. The name of the South Dakota Registered Agent

Agent Name:

KYLE PECHOUS

42824 306TH ST

TABOR

SD

57063-5801

Actual Street Address or Rural Route Box Number in This State

City

State

ZIP+4

Mailing Address in This State, if Different from Street Address

City

State

ZIP+4

Email Address (Optional)

5. The names and business addresses of its principal officers and directors. Please place a check mark next to the name if the principal officer serves as a director. South Dakota Law requires at least one director.

<input checked="" type="checkbox"/>	KYLE J PECHOUS	42824 306TH ST.	TABOR	SD	57063
	President	Actual Street Address	City	State	ZIP+4

<input checked="" type="checkbox"/>	KYLE J PECHOUS	42824 306ST	TABOR	SD	57063
	Vice President	Actual Street Address	City	State	ZIP+4

<input type="checkbox"/>	NANCY K PECHOUS	30464 428TH AVE	TABOR	SD	57063
	Secretary	Actual Street Address	City	State	ZIP+4

<input type="checkbox"/>	NANCY K PECHOUS	30464 428TH AVE	TABOR	SD	57063
	Treasurer	Actual Street Address	City	State	ZIP+4

Director _____ Actual Street Address _____ City _____ State _____ ZIP+4 _____

Director _____ Actual Street Address _____ City _____ State _____ ZIP+4 _____

6. List only the changes since the last report of the acreage and location by section, township and county of each lot or parcel of land in this state owned or leased by the corporation.

7. Please complete the appropriate section:

Family Farm Corporation	The NUMBER OF SHARES owned by person(s) who are members of a family as defined in SDCL 47-9A-2, one of such shareholders being a family member who is residing on the farm or actively operating the farm, or who has resided on or has actively operated the farm. (See SDCL 47-9A-14)	1000
Authorized Farm Corporation	The PERCENTAGE of gross receipts of the corporation derived from rent, royalties, dividends, interest and annuities.	

8. List changes only of names, address and number of membership interests owned by shareholders.

 Name Actual Street Address City State ZIP+4 Shares

No person may execute this report knowing it is false in any material aspect. Any violation is subject to a civil penalty.

Dated 07/06/2015

Signature Accepted Electronically _____
 (Signature of an Authorized Person)

Email _____
 (Optional)

KYLE J PECHOUS
 (Printed Name)

2016

ANNUAL FARM REPORT

FILE DATE 6/29/2016

Enter Filing Year

Corporation

RECEIPT NO 431299

Secretary of State Office
500 E Capitol Ave
Pierre, SD 57501
(605)773-4845

SDCL 47-27-18, 59-11-24

Please Type or Print Clearly In Ink

FILING FEE: \$50.00 Make check payable to SECRETARY OF STATE

1. Corporate ID and Name:

DF000128

Enter Corporate ID

PECHOUS CATTLE, INC.

Enter Corporate Name

2. The jurisdiction under whose law it is formed SOUTH DAKOTA

3. The address of the principal executive office (business address).

42824 306TH ST

TABOR

SD

57063-5801

Actual Street Address or Rural Route Box Number

City

State

ZIP+4

Mailing Address, if Different from Street Address

City

State

ZIP+4

4. The name of the South Dakota Registered Agent

Agent Name:

KYLE PECHOUS

42824 306TH ST

TABOR

SD

57063-5801

Actual Street Address or Rural Route Box Number in This State

City

State

ZIP+4

Mailing Address in This State, if Different from Street Address

City

State

ZIP+4

5. The names and business addresses of its principal officers and directors. Please place a check mark next to the name if the principal officer serves as a director. South Dakota Law requires at least one director.

<input checked="" type="checkbox"/>	KYLE J PECHOUS	42824 306TH ST.	TABOR	SD	57063
	President	Actual Street Address	City	State	ZIP+4

<input checked="" type="checkbox"/>	KYLE J PECHOUS	42824 306ST	TABOR	SD	57063
	Vice President	Actual Street Address	City	State	ZIP+4

<input type="checkbox"/>	NANCY K PECHOUS	30464 428TH AVE	TABOR	SD	57063
	Secretary	Actual Street Address	City	State	ZIP+4

<input type="checkbox"/>	NANCY K PECHOUS	30464 428TH AVE	TABOR	SD	57063
	Treasurer	Actual Street Address	City	State	ZIP+4

<input type="checkbox"/>					
	Director	Actual Street Address	City	State	ZIP+4



Director Actual Street Address City State ZIP+4

6. List only the changes since the last report of the acreage and location by section, township and county of each lot or parcel of land in this state owned or leased by the corporation.

7. Please complete the appropriate section:

Family Farm Corporation	The NUMBER OF SHARES owned by person(s) who are members of a family as defined in SDCL 47-9A-2, one of such shareholders being a family member who is residing on the farm or actively operating the farm, or who has resided on or has actively operated the farm. (See SDCL 47-9A-14)	1000
Authorized Farm Corporation	The PERCENTAGE of gross receipts of the corporation derived from rent, royalties, dividends, interest and annuities.	

8. List changes only of names, address and number of membership interests owned by shareholders.

Name Actual Street Address City State ZIP+4 Shares

No person may execute this report knowing it is false in any material aspect. Any violation is subject to a civil penalty (SDCL 47-1A-129).

Dated 06/29/2016

Signature Accepted Electronically

(Signature of an Authorized Person)

KYLE J PECHOUS

(Printed Name)

*By signing this form you agree to have both the fee and the form processed electronically.
A fee of up to \$40 will be assessed for returned payments.

6/29/2016 5:52:38 PM